

# PERMIT

## CITY OF NAPOLEON - BUILDING DEPARTMENT

255 West Riverview Avenue, Napoleon, Ohio 43545 - 419-592-4010

Permit No. 02064 Issued 8/13/90  
date

Job Location 845 HOBSON  
address FOURTH

Lot 173 ORIGINAL PLAT P & S ADDITION  
sub-div or legal discript

Issued By BRENT N. DAMMAN  
building official

Owner JOHN HOOVER 586-3602  
name tel.

Address 537 TOUVELLA ST., CELINA, OH

Agent SELF  
builder-eng.-etc. tel.

Address \_\_\_\_\_

Description of Use RESIDENCE

Residential 1  
no. dwelling units

Commercial \_\_\_\_\_ Industrial \_\_\_\_\_

New \_\_\_\_\_ Add'n. \_\_\_\_\_ Alter \_\_\_\_\_ Remodel \_\_\_\_\_

Mixed Occupancy \_\_\_\_\_

Change of Occupancy \_\_\_\_\_

Estimated Cost \$ \_\_\_\_\_

### ZONING INFORMATION

district	lot dimensions	area	front yd	side yds	rear yd
C	66 X 165	10890	25	5	15
max hgt	no pkg spaces	no ldg spaces	max cover	petition or appeal req'd	date appr
35'	2 PER		45%		

FEES	BASE	PLUS	TOTAL
<input type="checkbox"/> BUILDING			
<input checked="" type="checkbox"/> ELECTRICAL		3.00	3.00
<input type="checkbox"/> PLUMBING			
<input type="checkbox"/> A/C ADDON			
<input checked="" type="checkbox"/> MECHANICAL			3.00
<input type="checkbox"/> DEMOLITION			
<input type="checkbox"/> ZONING			
<input type="checkbox"/> SIGN			
<input type="checkbox"/> WATER TAP			
SEW. INSP.			
SEWER TAP			
TEMP. WATER			
TEMP. ELECT.			
ADDITIONAL PLAN REVIEW	Struct. _____ hrs	Elect. _____ hrs	
TOTAL FEES.....			6.00
LESS MIN. FEES PAID <u>8/13/90</u> <small>date</small>			6.00
BALANCE DUE.....			-0-

### WORK INFORMATION:

Size: Length \_\_\_\_\_ Width \_\_\_\_\_ Stories \_\_\_\_\_ Ground Floor Area \_\_\_\_\_

Height \_\_\_\_\_ Building Volume (for demo. permit) \_\_\_\_\_ cu. ft.

Electrical: \_\_\_\_\_  
brief description

Plumbing: \_\_\_\_\_  
brief description

Mechanical: \_\_\_\_\_  
brief description

Sign: \_\_\_\_\_ Dimensions \_\_\_\_\_ Sign Area \_\_\_\_\_  
type

Additional Information: \_\_\_\_\_

Date 8/13/90 Applicant Signature John E Hoover **PAID**  
owner-agent

# INSPECTION RECORD

	UNDERGROUND			ROUGH-IN						FINAL		
	Type	Date	By	Type	Date	By	Type	Date	By	Type	Date	By
<b>PLUMBING</b>	Building Drains			Drainage, Waste & Vent Piping			Indirect Waste			Drainage, Waste & Vent Piping		
	Water Piping									Backflow Prevention		
	Building Sewer			Water Piping			Condensate Lines			Water Heater		
	Sewer Connection									FINAL APPROVAL		
<b>MECHANICAL</b>	Refrigerant Piping			Refrigerant Piping			Chimney(s)			Grease Exhaust System		
				Duct Furnace(s)			Fire Dampers			Air Cond. Unit(s)	9/5	BD
	Ducts/ Plenums			Ducts/ Plenums			<input type="checkbox"/> Radiant Htr(s) <input type="checkbox"/> Unit Htr(s)			Refrigeration Equipment		
				Duct Insulation			Pool Heater			Furnace(s)		
				Combustion Products Vents			Ventilation <input type="checkbox"/> Supply <input type="checkbox"/> Exhst.			FINAL APPROVAL		
<b>ELECTRICAL</b>	Conduits & or Cable			Conduits/ Cable	9/5	BD	<input type="checkbox"/> Range <input type="checkbox"/> Dryer			Temp Service Temp Lighting		
	Grounding & or Bonding			Rough Wiring	9/5	BD	<input type="checkbox"/> Generator(s) <input type="checkbox"/> Motors			Fixtures Lampholders		
	Floor Ducts Raceways			Service Panel Switchboard	9/5	BD	<input type="checkbox"/> Water Htr <input type="checkbox"/> Welder			Signs		
	Service Conduit			Busways Ducts			<input type="checkbox"/> Heaters <input type="checkbox"/> Heat Cable			Electric Mtr. Clearance		
	Temporary Power Pole			Subpanels			<input type="checkbox"/> Duct Htr(s) <input type="checkbox"/> Furnace(s)			FINAL APPROVAL		
<b>BUILDING</b>	Location, Set-backs, Esmt(s)			Exterior Wall Construction			Roof Covering Roof Drainage			Smoke Detector		
	Excavation						Exterior Lath			Demolition (sewer cap)		
	Footings & Reinforcing						<input type="checkbox"/> Interior Lath <input type="checkbox"/> Wallboard					
	Floor Slab			Interior Wall Construction			Fire Wall(s)			Building or Structure		
	Foundation Walls			Columns & Supports			Fireplace Chimney					
	Sub-soil Drain			Crawl Space <input type="checkbox"/> Vent <input type="checkbox"/> Access			Attic <input type="checkbox"/> Vent <input type="checkbox"/> Access					
	Piles			Floor System(s)						FINAL APPROVAL BLDG. DEPT.		
			Roof System			Special Insp Reports Rec'd			Certificate of Occupancy Issued			
<b>ADDITIONAL</b>	INSPECTIONS, CORRECTIONS, ETC.						INSPECTIONS, CORRECTIONS, ETC.					

RECEIVED

**PERMIT**

**CITY OF NAPOLEON - BUILDING DEPARTMENT**

255 West Riverview Avenue, Napoleon, Ohio 43545 - 419-592-4010

Permit No. 02064 Issued 8/13/90  
date

Job Location 845 HOBSON  
address

Lot 173 ORIGINAL PLAT P & S ADDITION  
sub-div or legal discript

Issued By BRENT M. DAMMAN  
building official

Owner JOHN HOOVER 586-3602  
name tel.

Address 537 TOUVELLA ST., CELINA, OH

Agent SELF  
builder-eng.-etc. tel.

Address \_\_\_\_\_

Description of Use RESIDENCE

Residential 1  
no. dwelling units

Commercial \_\_\_\_\_ Industrial \_\_\_\_\_

New \_\_\_\_\_ Add'n. \_\_\_\_\_ Alter \_\_\_\_\_ Remodel \_\_\_\_\_

Mixed Occupancy \_\_\_\_\_

Change of Occupancy \_\_\_\_\_

Estimated Cost \$ \_\_\_\_\_

FEES	BASE	PLUS	TOTAL
<input type="checkbox"/> BUILDING			
<input type="checkbox"/> ELECTRICAL		3.00	3.00
<input type="checkbox"/> PLUMBING			
<input type="checkbox"/> MECHANICAL			3.00
<input type="checkbox"/> DEMOLITION			
<input type="checkbox"/> ZONING			
<input type="checkbox"/> SIGN			
<input type="checkbox"/> WATER TAP			
SEW. INSP.			
SEWER TAP			
TEMP. WATER			
TEMP. ELECT.			
ADDITIONAL PLAN REVIEW	Struct. _____ hrs		
	Elect. _____ hrs		
TOTAL FEES.....			6.00
LESS MIN. FEES PAID <u>8/13/90</u> <small>date</small>			6.00
BALANCE DUE.....			0-

**ZONING INFORMATION**

district	lot dimensions	area	front yd	side yds	rear yd
<u>C</u>	<u>66 X 165</u>	<u>10890</u>	<u>25</u>	<u>5</u>	<u>15</u>
max hgt	no pkg spaces	no ldg spaces	max cover	petition or appeal req'd	date appr
<u>35'</u>	<u>2 PER</u>		<u>45%</u>		

**WORK INFORMATION:**

Size: Length \_\_\_\_\_ Width \_\_\_\_\_ Stories \_\_\_\_\_ Ground Floor Area \_\_\_\_\_

Height \_\_\_\_\_ Building Volume (for demo. permit) \_\_\_\_\_ cu. ft.

Electrical: \_\_\_\_\_  
brief description

Plumbing: \_\_\_\_\_  
brief description

Mechanical: \_\_\_\_\_  
brief description

Sign: \_\_\_\_\_ Dimensions \_\_\_\_\_ Sign Area \_\_\_\_\_  
type

Additional Information: \_\_\_\_\_

**PAID**

Date 8/13/90 Applicant Signature John E Hoover owner-agent **AUG 13 1990**



APPLICATION  
for  
RESIDENTIAL BUILDING, ELECTRICAL, PLUMBING, MECHANICAL, PERMITS and DEMOLITION PERMIT  
from the  
CITY OF NAPOLEON - BUILDING DEPARTMENT

255 West Riverview Ave. Napoleon, Ohio 43545 Pn. 419-592-4010

Entry No. \_\_\_\_\_  
 Permit No. 02064 Issued 8-13-90  
 Job Location 845 Hobson  
 Lot 1B Original Plat Pls 4th addition  
 sub-div. or legal disc.  
 Issued By Brent N Damman  
 building official  
 Owner John Hoover Pn 586-3602  
 Address 537 ~~Route~~ Touvella St. Celina, Oh  
 Agent Self Pn \_\_\_\_\_  
 Address \_\_\_\_\_

Ch. Permits Req.	Base	Fees Plus	Total
Building	_____	_____	_____
<input checked="" type="checkbox"/> Electrical	_____	<u>3.00</u>	<u>3.00</u>
Plumbing	_____	_____	_____
<input checked="" type="checkbox"/> A/C addn Mechanical	_____	_____	<u>3.00</u>
Demolition	_____	_____	_____
Zoning	_____	_____	_____
Sign	_____	_____	_____
Water tap	_____	_____	_____
Sewer Tap	_____	_____	_____
Temp. Water	_____	_____	_____
Temp. Elec.	_____	_____	_____
Additional struc.	_____ hrs	_____	_____
plan review	Elect. _____ hrs	_____	_____
Total Fees.....	_____	<u>6.00</u>	_____
Less Min. Fees Pd. <u>8-13-90</u>	_____	<u>6.00</u>	_____
date	_____	_____	_____
Balance Due.....	_____	<u>- 0 -</u>	_____

Description of Use Residence  
 Residential 1 no. dwelling units  
 Commercial \_\_\_\_\_ Industrial \_\_\_\_\_  
 New \_\_\_\_\_ Add'n. \_\_\_\_\_ Alter \_\_\_\_\_ Remodel   
 Mixed Occupancy \_\_\_\_\_  
 Change of Occupancy \_\_\_\_\_  
 Estimated Cost \$ \_\_\_\_\_

**-ZONING INFORMATION**

district	lot dimensions	area	front yd	side yds.	rear yd
<u>C</u>	<u>66x165</u>	<u>10890</u>	<u>25</u>	<u>5</u>	<u>15</u>
max hgt	no pkg spaces	no ldg spaces	max cover	petition or appeal req'd.	date appr
<u>35'</u>	<u>2 per</u>	_____	<u>45%</u>	_____	_____

**WORK INFORMATION:**

**BUILDING:** Garage Fl. Area \_\_\_\_\_ Basement Fl. Area \_\_\_\_\_ Second Floor Area \_\_\_\_\_  
 Size: Length \_\_\_\_\_ Width \_\_\_\_\_ Stories \_\_\_\_\_ Ground Floor Area \_\_\_\_\_  
 Height \_\_\_\_\_ Building Volume (for demo. permit) \_\_\_\_\_ cu. ft.  
 Description of Work: \_\_\_\_\_

**PAID**

AUG 13 1990



845 HOBSON

OWNER

JOHN HOOVER

537 TOUVELLE ST,

CELINA, OHIO 45822

LOT 173 ORIGINAL PLATT

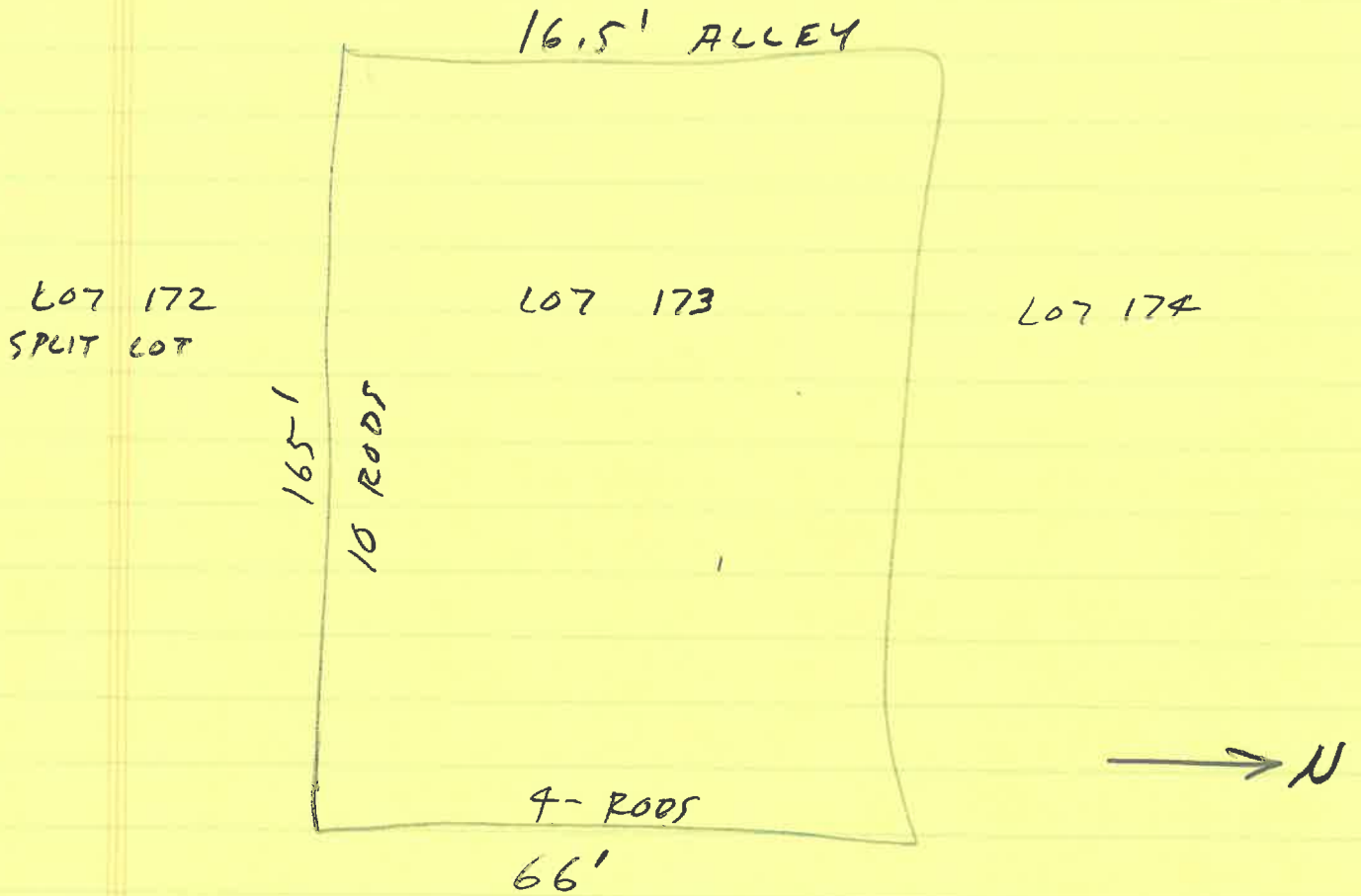

HOBSON ST. 82.5' WIDE





METER SOCKET RELEASE

issued by

The Napoleon Electric Distribution Department

639 Industrial Drive Napoleon, Ohio 43545 Pn. 592-9116 or 592-4010

Entry No. \_\_\_\_\_

Permit No. 0040-90 Issued 8-13-90 Building permit No. 02064 Job Address 845 Hobson

Lot Number 173 Sub Division original Plat P+S 4th addition

Owner John Hoover Owners Address 537 Towvella st. Celina, Oh Pn. No. 586-3602

Contractor Self Contractors Address \_\_\_\_\_ Pn. No. \_\_\_\_\_

Size of Service 100 amp Overhead  Underground \_\_\_\_\_ Issued By Brent N Damman

Date completed \_\_\_\_\_ Approved by \_\_\_\_\_

Size of Service \_\_\_\_\_ Overhead \_\_\_\_\_ Underground \_\_\_\_\_ Street and No. \_\_\_\_\_ electric distribution dept.

Old Meter No. \_\_\_\_\_ New Meter No. \_\_\_\_\_ Remarks \_\_\_\_\_

Sketch of Service

